Choose the Best After-School Activity for Your Child
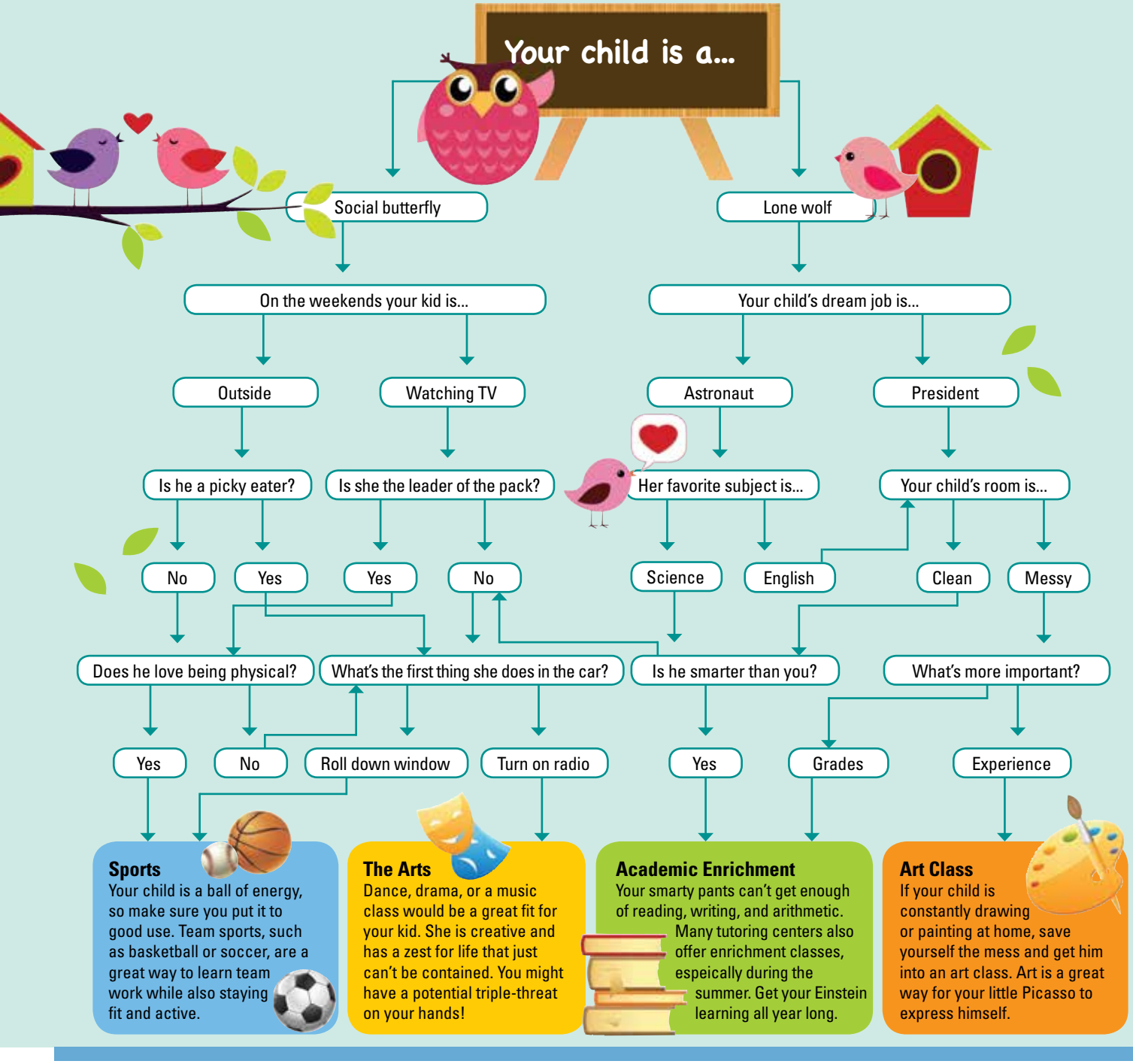
With myriad activities available to children these days, it's easy to get bogged down with all the options. Take this fun quiz to see which activity best suits your child. ››